The Parrimac

1949

The PARRIMAC 1949

PARRY McCLUER HIGH SCHOOL

BUENA VISTA, VIRGINIA

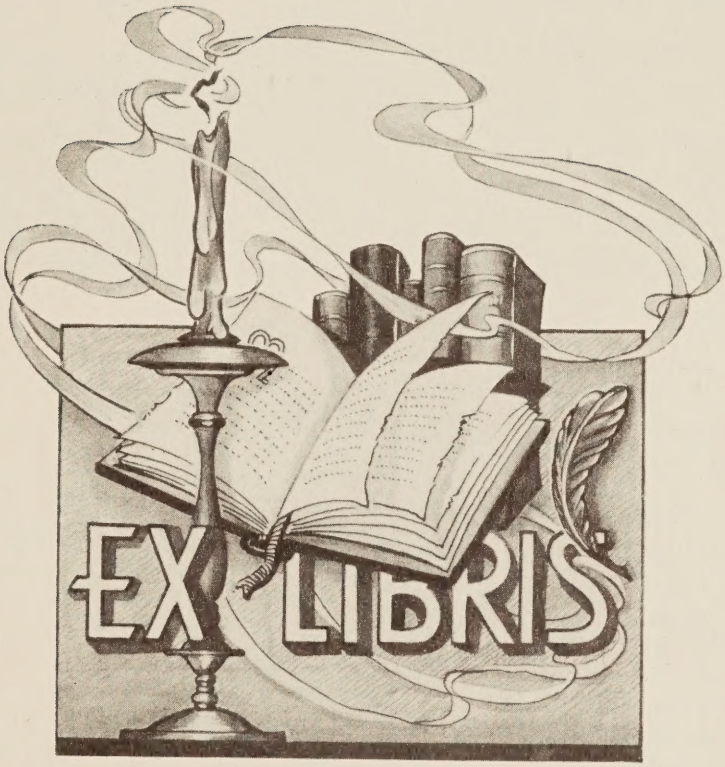
EX LIBRIS

Digitized by the Internet Archive
in 2022 with funding from
LYRASIS and LYRASIS Members

https://archive.org/details/parrimacthe04parr

THE PARRIMAC STAFF

The Editorial Staff

Editor-in-Chief . . . . . Pauline Covington
Assistant Editor . . . . . Judy Paynter
Picture Editor . . . . . Helen Wright
Assistants . . . . . Barbara Coleman
Newassa Irvan
Sports Editor . . . . . Bobby Eggleston

The Business Staff

Advertising Manager . . . . . David Basham
Assistants . . . . . Leslie White, Jr.
Charles Staton
Circulation Manager . . . . . Betty Dixon
Assistant . . . . . Judy Spence

Faculty Adviser . . . . . Miss Bessie Meador

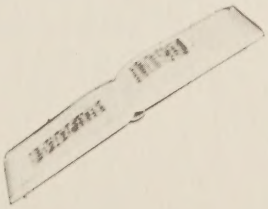

ADMINISTRATION

SENIORS

Vice President
MILROD LAWRENCE

President
MARGIE FLOYD

Business Manager
[illegible] WHITE, Jr.

THE CLASS OF 1949

As we leave old P. M. H. S. we want to take with us the many inspiring thoughts and lessons that the teachers have tried to instill in us. It is our sincere hope that these lessons will guide us in making our futures brighter and more useful. Pleasant schooldey memories will be cherished in our hearts forever. We leave our best wishes to our teachers and classmates as -

"With a step that is steady and strong
From P. M. H. S. we march along
True to the colors we bear
The Blue and the White so fair
In hands of true fellowship
That the deer and the pearl symbol bear
United in friendship we stand
A school for friends, our Alma Mater, [illegible]!"

CLASS SPONSOR . . . . . Miss Bessie Meador

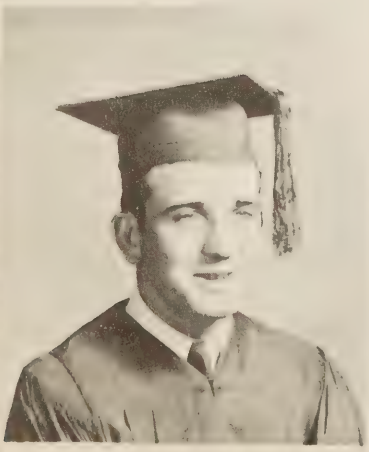

[illegible]
[illegible]'48-'49;
[illegible]'48-'49;
Library Club'48;
Football'46-'48;
Baseball'48;
Annual Staff'49

[illegible]LLY BEVERLEY
Glee Club'46-'49;
Phy.Ed.Inst.'48-'49

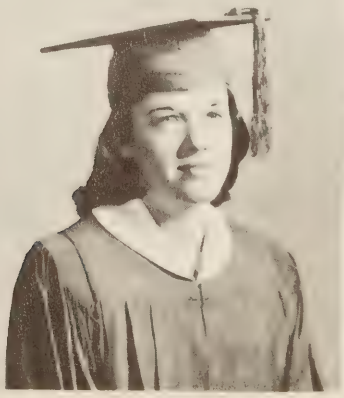

BARBARA COLEMAN
May Day Pageant'48
Football Pageant'47
Library Club'45-'48
Treas.Red Cross Council'49
Glee Club'47-'49
Annual Staff'49

MARSHALL CONNER
Monogram Club'48-'49
Football'48-'49
Baseball'48-'49

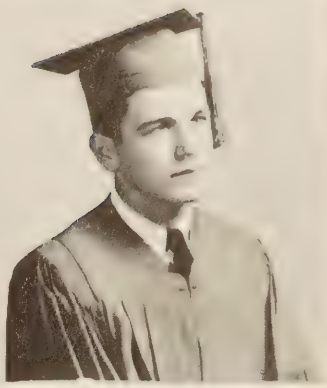

PAULINE COVINGTON
Treas.Fresh.Class;Pres.Soph.Class
Glee Club'47-'49,Pres.'48,
Vice-Pres.'48;Home Ec.Club'48
Junior and Senior plays;Annual
Staff'48-'49;Editor-in-Chief'49
Valedictorian;Beta Club'47-'49

BETTY DIXON
Senior Play;Band'47-'49
Vice-Pres.'48,Sec'y'49
Library Club'46-'49
Home Ec.Club'49;Glee
Club'46-'49;Annual Staff
'49 Circulation Mgr.
Beta Club'49

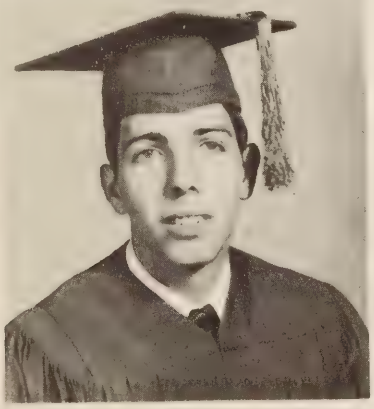

BOBBY EGGLESTON
Monogram Club'45-'48
Glee Club'45-'47
Library Club'46
Sports Editor Annual Staff'49

MARY ENTSMINGER
Library Club '46

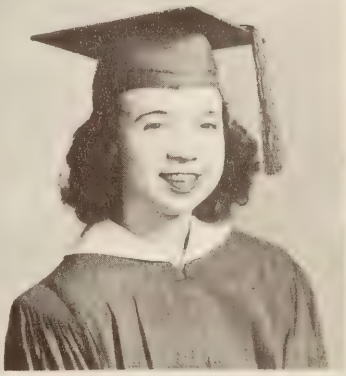

MARGIE FLOYD
Pres.Senior Class
Vice-Pres.Junior Class
Junior and Senior Plays
Cheerleader'47;Glee Club'47
Assist.Chr.Red Cross Council'47
Library Club'46

BOBBY FOSTER
Monogram Club'48-'49
Football'47-'48
Baseball'48-'49

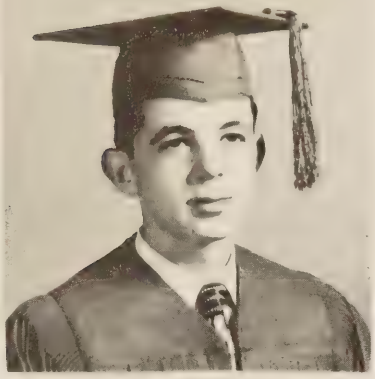

WARREN GOOLSBY
Glee Club'46;Senior Play
Library Club'45-'46
Annual Staff'49

FRANCES HAMILTON
Band'45-'48,V.Pres.
'47,Sec'y'48;Junior
Play;Queen of Xmas
Festival;Girls'State
Glee Club'46
Sec'y Soph.Class
Prompter Senior Play

MARIE HARRISON
Library Club'49

NEWASSA IRVAN
Beta Club '48-'49,
Sec'y-Treas.'48-'49;
Library Club'46-'48,
Pres.'48-'49;
Glee Club'46-'47;
Home Ec.Club'48-'49;
Assist.Picture Ed.,
Annual Staff '49

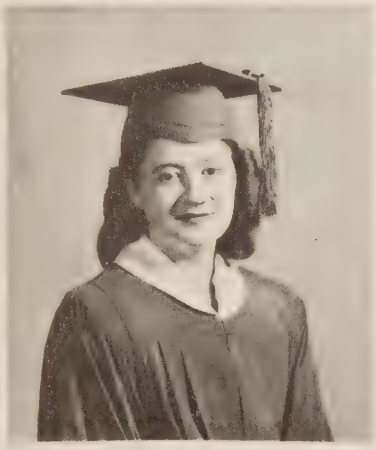

PHYLLIS LACKEY
Senior Play;
Glee Club '45-'49

CONNIE LAWRENCE
Glee Club '46-'48;
Band'47-'49,Pres.'49
Library Club '46-'49
Red Cross Council'46
Beta Club '49

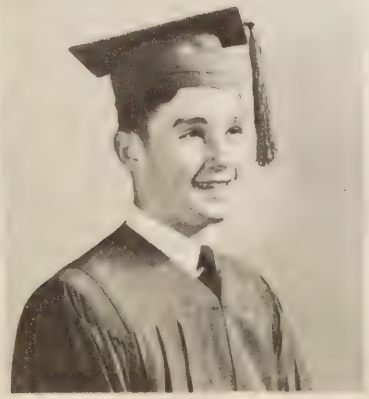

NIMROD LAWRENCE
Glee Club'46-'49;
Band'46-'49;Boys' State
Pres.Library Club'49;
Junior Play;Pres.
Freshman Class;
Vice-Pres.Senior Class

SHIRLEY LEWIS
Cheerleader'48-'49;
Glee Club'46-'49;
Jr. and Sr. Plays;
Football Pageant'46;
May Day Pageant'47

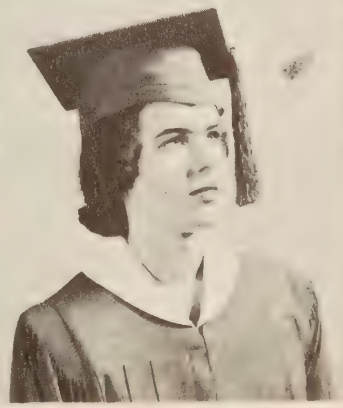

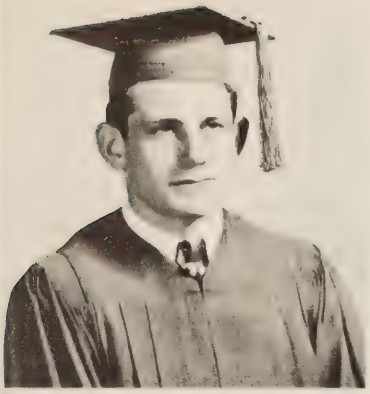

LEWIS McKINNEY
Monogram Club'48-'49,
Sec.-Treas.'49;
Jr. and Sr. plays;
Football'45-'48;
Baseball'48-'49;
Boys' State; Bus.
Mgr. Junior Class

ESTERLEEN McDANIEL
Glee Club'46-'47;
Phy.Ed.Capt.'48-'49

HAZEL MOORE

MIRIAM MOORE
Glee Club '47

JEANETTE OGDEN
Home Ec. Club'47-'48;
Beta Club'49

EDITH RAMSEY
Senior Play;Pres.
Jr.Red Cross Council
'49; Library Club
'45-'46

ELWOOD SANDIDGE

JOAN SCOTT
Home Ec. Club'46-'48

DALLAS SEAY
Football Pageant'48;
Cheerleader'47-'48,
Chief'48;Pres.Home
Ec.Club'47,Reporter'48;
Library Club'47;Glee
Club'47;Band'46-'47

ERNESTINE SECRIST
Beta Club'47-'49;
Football Pageant'47;
Jr. Play; Home Ec.
Club'46-'48

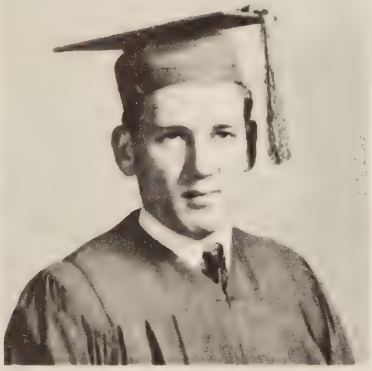

FRED SHANKS

JUDY SPENCE
Home Ec.Club'47-'49
Annual Staff'49

CHARLES STATON
Beta Club'46-'49;
Monogram Club'45-'48;
Library Club'46;Sr.Play;
Advertising Mgr.Annual
Staff;Baseball Mgr.

LESLIE WHITE, JR.
Beta Club'46-'49;Sr.
Play;Bus.Mgr.Sr.Class
Monogram Club'46-'49;
FootballMgr.'45-'46;
Band'45;Annual Staff;
Glee Club'45-'46-'49
Salutatorian

HELEN WRIGHT
Football Pageant'46-'48,
Queen'48;Junior Play;
May Day Pageant'47-'48;
Cheerleader'47-'48;
Picture Ed.Annual Staff'49;
Glee Club'46-'49;
Home Ec. Club'45-'46

JUNIORS

THE JUNIOR CLASS

Leonard Driscoll . . . . . President
Betty Lee Toms . . . . . Vice-President
Beatrice Humphries . . . . . Secretary-Treasurer
Miss Glass and Mr. Schreiner . . . . . Sponsors

Eugene Barger
Harry Beard

Roger Breckenbeigh
William Burch

Betty Bush
Clyde Byers

Jo Ann Dale
Ronald Davidson

Betty Davis
Clyde Driscoll

Leonard Driscoll
Weldon Dudley

Jimmy Foster
Betty Greene

Robert Greene
Burton Grow

Earl Hamilton
Arch Hannah

Dorothy Harrison
Beatrice Humphries

Ann Irvan
Doris Lawhorne

Faye Lawhorne
Johnny Leighton

Wilton McManamay
Nadine Mays

Lloyd Mikels
Bobby Miller

Charles Murray
Judy Paynter

Norman Pelter
Donald Pelter

Alfred Ryman
Betty Jane Sandidge

James Seay
Fred Shafer

Phyllis Shiflett
Lois Lee Slough

Charles Smals
Phyllis Staton

Betty Toms
Ida Page Watts

Peggy Whitesel
Charlotte Wilson

Not Pictured: Leslie Hamilton

SOPHOMORES

THE SOPHOMORE CLASS

President, HENRY MOORE; Vice-President, SONNY CROPP;
Secretary-Treasurer, CHARLES DICKINSON; Sponsors, MISS HARMAN, MRS. RINKER

FIRST ROW: William Arndt, Lucille Berringer, Jane Ann Berry, Joyce Bradley, Nancy Burch, William Byers, Don Campbell, Betty Jane Coffey, Olga Coffey, SECOND ROW: Peggy Cole, Jeanette Coleman, Mildred Coleman, Betty Comer, Hugh Copper, Sonny Cropp, Charles Dickinson, Dorothy Drumwright, Herbert Eggleston, THIRD ROW: Willie Fauber, Normagene Fix, Billy Foster, Helen George, Freddie Gilbert, Phyllis Greene, Virginia Lee Grow, Barbara Hamilton, Allen Harris, FOURTH ROW: Elizabeth Hartless, Joe Hartless, Barbara Huffman, Gene Humphries, Barbara Ivey, Kitty Jamerson, Jimmy Jefferies, Frances King, Saylor Leighton, FIFTH ROW: Peatie Lynn, Horace Mason, Ralph Mays, Delores Moore, Henry Moore, Johnny Morgan, Lessley Noel, Blair Ogden, Betty Ramsey, SIXTH ROW: Alice Mae Rhodes, Buddy Robertson, Patricia Ruley, Betty Sandidge, Joeleen Sandidge, Betty Slough, Billy Slough, Arthur Smith, Lawrence Staton, SEVENTH ROW: Lillie Lou Tomlin, Emmett Vest, Bobby Wagner, Pete Watts, Doris Wheeler, NOT PICTURED: Lyle Byers, Melvin Chaplin, Kenneth Conner, Jimmie Gilbert

FRESHMEN

THE FRESHMAN CLASS

President, DONALD GARDNER; Vice-President, WILLIAM SMALS
Secretary-Treasurer, MALCOLM CLAYTOR; Sponsors, MISS BROCKENBROUGH and MRS. CARPEN

FIRST ROW: Alease Agnor, Guy Allen, Billy Austin, Gladys Austin, Agnes Beverley, Berlin Bowen, Francis Brantley, Lyle Breeden, Don Brown, Leslie Burch, Loman [illegible].
SECOND ROW: Katherine Camden, Alvin Carter, Clara Cash, Eugene Cash, James Cash, Larry Cash, Carolyn Chittum, Malcolm Claytor, Eugene Coleman, Jake Davis, Pete Day.
THIRD ROW: Betty Durham, Eugene Durham, Donald Floyd, Shirley Foster, Donald Gardner, Rita Garrett, Peggy George, Bryan Glass, Carolyn Glass, Frances Glass, Tommy Glass.
FOURTH ROW: Leon Goolsby, Douglas Grow, Eddie Grow, Alice Harris, Bobby Harris, Lelia Hayslett, Gertrude Henson, Lawrence Humphries, George Mason, Naldar Mays, Mildred Moore.
FIFTH ROW: Stewart O'Connell, Sonny Paynter, George Pelter, Sonny Pryor, Fred Renz, Dale Rice, Joyce Rinker, Jackie Rogers, Harold Sandidge, Helen Saunders, Nancy Secrist.
SIXTH ROW: Marion Shafer, Buddy Shiflett, Mary Sue Slagle, Doris Slough, Martha Grae [illegible], Richard Slough, William Smals, Dorothy Smith, Ruth Sorrels, Mary Jane Spence, Troy Stanley.
SEVENTH ROW: Arnold Thacker, Jeanette Messier, Billy Wheeler, Cora Lee Widdifield, Barbara Wilson, Doris Wilson, Dennie Withers, Anna Jane Wood.

NOT PICTURED: Billy Davis, Carolyn Hostetter, Zane Keiser, Opal Ramsey.

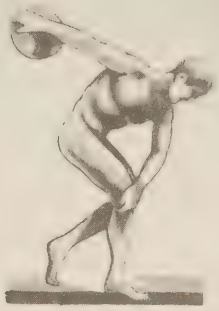

ATHLETICS

FIRST row: [illegible], Miller, [illegible], Davidson, Foster, Gilbert, Campbell, Connor, [illegible], Driscoll

SECOND row: Glass, Harris, McMasmay, [illegible], Huffman, Whiteside, Fisher, [illegible]

THIRD row: Clark, Castleen, Foster, [illegible], Greene, Wheeler, Morgan

Roger Morgan

1944 FOOTBALL SCHEDULE

Winning Games		Opponents
7	[illegible]	[illegible]
13	[illegible]	19
20	[illegible]	[illegible]
0	[illegible]	14
12	[illegible]	[illegible]
6	[illegible]	13
6	[illegible]	[illegible]
12	[illegible]	[illegible]
13	[illegible]	13
0	[illegible]	18

Co-Captains - [illegible] and [illegible] Huffman
Manager [illegible] Driscoll

[illegible] Allen

[illegible] with [illegible] [illegible], October [illegible], [illegible]

CONNER
End

FOSTER
Backfield

EGGLESTON
End

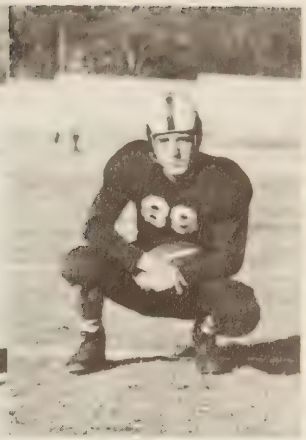

BASHAM
Back

CO-CAPT. HUFFMAN
Guard

CO-CAPT. WHITESIDE
Center

McCORMICK
Tackle

BARNHAM MOZENE AHERLER

McMANAWAY McCORMICK HUFFMAN WHITESIDE FAUBER EGGLESTON OGDEN

FOOTBALL TALENT

QUEEN - Helen Wright

QUEEN'S ATTENDANT - Dallas Seay

CO-CAPTAIN - Clyde Whiteside MANAGER - Leonard Driscoll CO-CAPTAIN - Robert Huffman

CHEERLEADERS

J. Cole, Wheeler, P. Cole, Floyd, Seay, Wright, Harrison, Toms, Lewis, Foster

CHIEF-CHEERLEADER - Dallas Seay

BASEBALL TEAM

Standing: L. V. Schreiner (coach), Jimmie Foster, Billy Gilbert, Melvin [illegible], [illegible] McWaneamey, Marshall Conner, John Remy, Bobby Eggleston, Don [illegible], [illegible] Foster, Lewis McCormick (captain), [illegible] Driscoll (assistant coach).

Kneeling: Bobby Wagner, William Smals, Johnny Morgan, Joe Hartless, Burton [illegible], [illegible] Murray, Charles Smals, Charles Stuton, Jimmy Lacy, Lessley [illegible], [illegible].

Seated: Donald Gardner (assistant manager and bat boy), Sonny Cropp (manager).

Not Pictured: Willie Fauber, Dale Rice.

SENIOR BOYS ON THE TEAM

Wagner	Stuton	McCormick	Conner	Foster	[illegible]
Catcher	Right Field	Left Field	Pitcher	[illegible]	[illegible] Field

1949 Baseball Scores 1949

P. M. H. S.	2	Staunton	15
P. M. H. S.	7	Harrisonburg	13
P. M. H. S.	7	Clifton Forge	4
P. M. H. S.	9	Wilson Memorial	4
P. M. H. S.	18	Lexington	2
P. M. H. S.	4	Harrisonburg	7
P. M. H. S.	4	Staunton	7
P. M. H. S.	0	Wilson Memorial	1
P. M. H. S.	7	Lexington	5
P. M. H. S.	4	Covington	3
P. M. H. S.	6	Clifton Forge	7
P. M. H. S.	4	Covington	5

Won 5 Lost 7

BATTING AVERAGES

	AB	R	H	%
Marshall Conner	33	6	13	394
Henry Moore	32	7	11	344
Bobby Wagner	36	9	12	333
Melvin Chaplin	49	7	14	285
Billy Gilbert	50	8	14	280
Lewis McCormick	41	9	11	268
Joe Hartless	27	6	7	259
Charles Murray	43	10	9	209
Wilton McManaway	22	2	3	136
Charles Smals	18	1	1	055
Jimmy Foster	23	1	1	043
James Seay	7	1	0	000
Don Campbell	10	0	0	000

Pitching Record	Won	Lost
Chaplin	3	3
Conner	2	4
Gilbert (relief)	0	0

ACTIVITIES

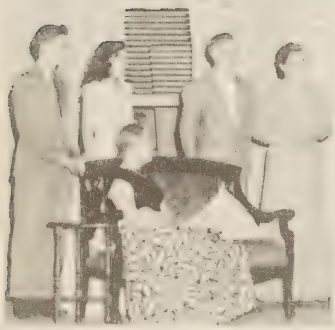

[illegible] Day

[illegible]

Presented November 19, 1948

MRS. CARROL, a pleasant, motherly old widow . . . . . [illegible]
ELSIE CROWDER, a pretty young neighbor . . . . . [illegible]
MRS. SMITH-PORTER, the town aristocracy . . . . . [illegible]
ANGELINA KNOOP, another young neighbor, not so pretty . . . . . [illegible]
ELSIE LACEY, Angelina's cousin . . . . . Pauline Covington
PATRICIA GRAYSON, daughter of the governor . . . . . Shirley Lewis
JIMMY CLARK, a newcomer in Fern Lawn . . . . . Nimrod Lawrence
ELBERT HASTINGS, member of the governor's staff . . . . . Charles Stator
ADAM WADE, Jimmy's peppery boss . . . . . Les White, Jr.
TIM HOPPER, the town bad example . . . . . Lewis McCormick
FUD FLANNIGAN, a young man, evidently Irish . . . . . Warren Woolsby, Jr.

DIRECTOR . . . . . [illegible]
PROMPTER . . . . . [illegible]

THIRD ONE ACT PLAY

Presented March 10, 1949

NUTS AND BOLTS

CAST OF CHARACTERS

BENITA BOLT, Rebecca's niece . . . . . Judy Paynter
LUTIE SPINKS, the maid, who winks . . . . . Phyllis Staton
REBECCA BOLT, manager, Bolt Sanitarium for mental hygiene . . Dorothy Harrison
MARTHA GRUBB, the cook, a melancholiac . . . . . Peggy Whitesel
TWINK STARR, Benita's fiance, with delusions of grandeur . . . . . Jimmy Foster
DR. [illegible] JOY, a [illegible] . . . . . Charles [illegible]
HENRY GOOBER, the porter, afraid of lunatics . . . . . Burton Grow
PHINEAS [illegible], a lawyer with a [illegible] complex . . . . . Roger Brockenbrough
MRS. PRUDELLA FLYD, a patient with [illegible] . . . . . Jo Ann Cole
CADWALLADER CLIFFY, a patient, afraid of cats . . . . . Earl Hamilton
MRS. [illegible] BLOSSOP, a patient who fears contamination . . . . . Betty Toms
[illegible] BLOSSOP, her darling child . . . . . Donny Gardner
JACK [illegible], a young interne . . . . . Clyde Byers

Director . . . . . Miss Essie Glass

THE BAND

PRESIDENT - Connie Lawrence
SEC'Y-TREAS. - Betty Dixon
VICE-PRESIDENT - Jimmy Jefferies
DIRECTOR - Mr. Bowman

FRONT ROW: Donald Gardner, Rita Morris, Joyce Hilliard, Eleanor Carter, Bruce Royer, Joey Sisler, David McCormick, Joanna Royer, Weldon Gilbert, Stuart Carson
SECOND ROW: Peggy Cole, Leslie Noel, Peatie Lynn, Johnny Kling, Lelia Hayslett, Sonny Pryor, Frances Patterson, Joanne Spence, Doris Coleman
BACK ROW: Harry Beard, Clara Cash, Lawrence Staton, Betty Dixon, Bobby Eggleston, Nimrod Lawrence, Charles Murray, Connie Lawrence, Mr. Bowman, Leon Goolsby, Barry Beauchamp
NOT PICTURED: Allen Harris, Jimmy Jefferies, Marvin Morris, Frances Glass, Dorothy Drumwright

DRUM MAJORETTES

Dorothy Smith, Nancy Dixon, Martha Grae Slough, Peggy Whitesel, Morgie Burford, Naldar Mays

THE LIBRARY CLUB

President	Nimrod Lawrence
Vice-President	[illegible] Slough
Secretary-Treasurer	Betty Lee Toms
Sponsor	Mrs. Mary G. Seay

[illegible]

Betty Coffey, Barbara [illegible] Virginia Grow, Phyllis Greene, Alice Harris, Dorothy Harrison, [illegible] Humphries, Ann Irvan, Newassa Irvan, Barbara Ivey, [illegible] Nimrod Lawrence, Judy Paynter, Alice Mae Rhodes, Joyce [illegible] Betty Jane Slough, Doris Slough, Martha Grae Slough, Lois [illegible] Pace Watts, Penny Whitesel

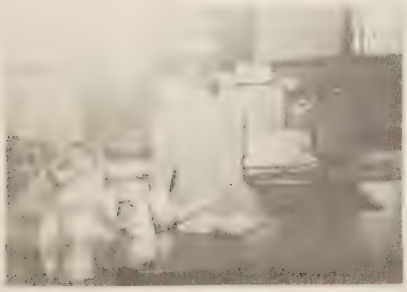

Mrs. [illegible] at [illegible]

Using the library for study

THE BETA CLUB

President - PAULINE COVINGTON
Secretary - JUDY PAYNTER
Editor of Parrimac News - PAULINE COVINGTON

Vice President - CHARLES MURRAY
Treasurer - LES WHITE, JR
Sponsor - MRS. MARY G. SEAY

Standing: Roger Brockenbrough, Charles Smals, Blair Ogden, Betty Toms, Charles Dickin[illegible], Les White, Jr., Charles Staton, Johnny Morgan, Charles Murray

Seated: Mildred Coleman, Faye Lawhorne, Betty Ogden, [illegible], [illegible] Covington, Judy Paynter, Newassa Irvan, Jeanette Ogden, Ernestine Secrist

HOME ECONOMICS CLUB

PRESIDENT - Judy Paynter

VICE-PRESIDENT - Peggy Cole

SECRETARY - Mildred Coleman

TREASURER - Doris Wheeler

REPORTER - Dallas Seay

SPONSOR - Mrs. Dunlap

MEMBERS - Gladys Austin, Jane Ann Berry, Agnes Beverley, Berline Bowen, Joyce Bradley, Betty Bush, Katherine Camden, Carolyn Chittum, Jo Ann Cole, Peggy Cole, Jeanette Coleman, Mildred Coleman, Pauline Covington, Betty Davis, Betty Dixon, Rita Garrett, Helen George, Peggy George, Frances Glass, Betty Green, Barbara Hamilton, Dorothy Harrison, Alice Harris, Elizabeth Hartless, Gertrude Henson, Barbara Huffman, Newassa Irven, Frances King, Faye Lawhorne, Nadine Mays, Naldar Mays, Jeanette Ogden, Judy Paynter, Alice Mae Rhodes, Joyce Rinker, Betty Sandidge, Joeleen Sandidge, Helen Saunders, Joan Scott, Dallas Seay, Marion Shafer, Phyllis Shiflett, Mary Sue Slagle, Doris Slough, Betty Jane Slough, Lois Lee Slough, Martha Grae Slough, Dorothy Smith, Ruth Sorrels, Judy Spence, Mary Jane Spence, Doris Wheeler, Barbara Wilmer, Charlotte Wilson.

Home Economics Department entertains School Board members
January 21, 1949

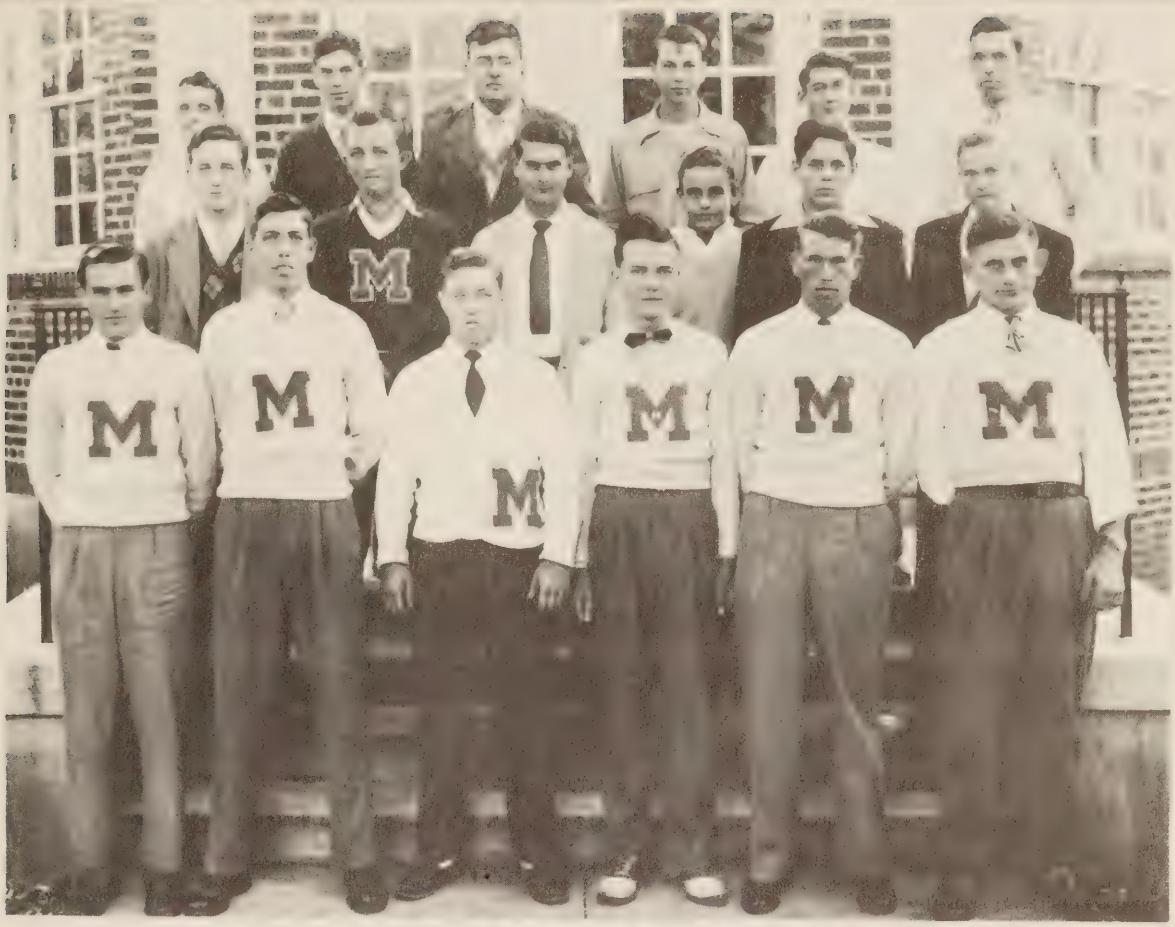

[illegible]

President - [illegible] DRISCOLL
Secretary-Treasurer - LEWIS [illegible]

Vice-President - [illegible]
Sponsor - MR. I. V. [illegible]

Members - First row: [illegible]
Second row: [illegible]
Third row: [illegible]
Fourth row: [illegible]

[illegible]

THE GIRLS CHOIR

[illegible]

First Row: Shirley Foster, Jeanette Messier, Katherine Camden, Frances Lee Hamilton, Dorothy Harrison, Betty Jane Slough, Helen Wright, Mary Jane Spence,

Second Row: Lelia Hayslett, Peggy Whitesel, Martha Grae Slough, Alice Mae Rhodes, Nancy Secrist, Berline Bowen, Ida Page Watts, Barbara Coleman, Dorothy Drumwright, Delores Moore,

Third Row: Virginia Lee Grow, Alice Harris, Joyce Rinker, Clara Cash, Frances Glass, Barbara Wilmer, Carolyn Glass, Judy Poynter

Fourth Row: Pete Day, Douglas Grow, Les White, Jr., Troy Starnes, Billy Slough

Director - Mrs. Christine Russe

Accompanist - Mrs. Eve [illegible]

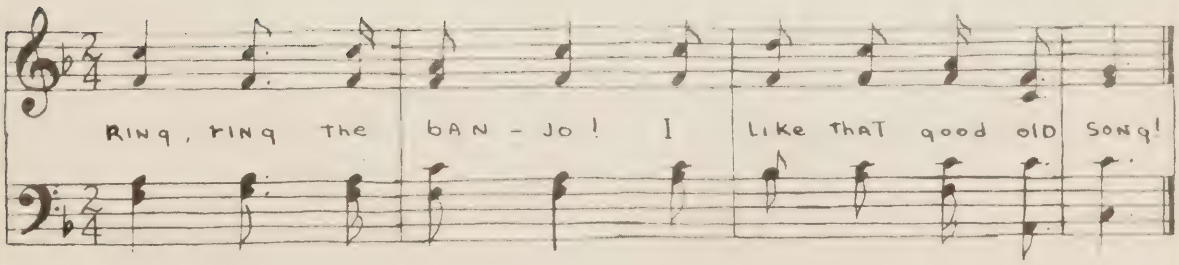

THE SAFETY PATROL

FRONT ROW: Buddy Robertson, Bobby Wagner, Lawrence Staton, Blair Ogden, Bryan Glass

SECOND ROW: Billy Slough, Jimmy Foster, Johnny Morgan, Charles Murray, Roger Brockenbrough

BACK ROW: Charles Dickinson, Troy Starnes, Archer Hannah, Harry Beard

CAPTAIN . . . . . Roger Brockenbrough
LIEUTENANTS . . . . . Blair Ogden
Johnny Morgan

THE PARRIMAC

Reported By The Beta Club
Editor-in-Chief, Pauline Covington

Annual Staff Organization Compl.

The Seniors held a meeting last Thursday afternoon and completed the election and organization of the "Parrimac" staff.

Pauline Covington is editor-in-chief of this year's annual, and Judy Paynter is assistant editor. On the advertising staff are David Basham, chairman, Les White, Jr., and Charles Staton; Picture Editor is Helen Wright with Newassa Irvan and Bobby Eggleston as assistants. Betty Dixon and Judy Spence have charge of subscriptions. Faculty advisor is Miss Bessie Meador, Senior sponsor.

Seniors Give Good Performance Last Fri.

You didn't see the Senior play? My goodness, you surely missed a treat. The love affairs, the mix-ups, and the many characters in the play kept everyone laughing and wondering what was going to happen next. Shirley Lewis as Patricia was a delight to all. Or was her name Shirley? Maybe it was Pat. I declare I am still in a daze. Lewis McCormick as Tim practically stole the show with his witty criticisms of socially pretentious Mrs. Smith-Porter (played by Margie Floyd). Pauline Covington as Minnie Knoop played the man-hunting girl. And was she grand. A man-chaser extraordinary!

Charles Staton as Elbert, desperately trying to avoid a fight, Les White, Jr., as the terrible-tempered Adam Wade, Warren Goolsby, Jr., as the crude but likable young irishman, and Nimrod Lawrence, who wins the heroine were excellent in their parts. Also praiseworthy were the portrayols of Elsie Angelina, and Mrs. Carrol by Phyllis Lackey, Edith Ramsey, and Betty Dixon.

In spite of a terrific downpour of rain, there was a good attendance at the play, and we are sure that those who did not see "Here Comes Patricia" will regret missing one of the highlights of the school year.

The play was directed by Miss Meador, the senior sponsor.

Hi Notes

The monthly meeting of the Beta Club was held Monday night in the Library with eight of the nine members present. New members and ways of improving the paper were the topics of discussion. Pauline Covington, the president of the club, was hostess.

Laughs

Laugh and grow fat
Frown and grow thin.
If you don't like these jokes,
Try handing some in.

Wouldn't It Be Funny If—

Dallas were a river instead of a Seay?

Les, Jr., were black instead of White?

Danny were a farmer instead of a Gardner?

Helen were wrong instead of Wright?

Bobby were a weaver instead of a Miller?

Buddy were blue instead of Green?

Judy were a carpenter instead of a Paynter?

Essie were rubber instead of Glass?

Bessie were a mountain instead of a Meador?

Hey, You!

"If you have:
moved
eloped
died
sold out
been born
been drafted
been robbed
been married
bought a car
sold one
had company
been murdered
been visiting
lost your hair
lost your teeth
lost your dog
lost your boy-friend
been in a fight
sold your hogs
had a date
had an operation
stolen something
got a new boy friend
got a new girl friend
failed a test
passed a test.

It's news. "Please turn it in. We would like to put it in the Parrimac.

Dance Saturday Nite

Well, are you all coming to the dance Saturday night? You better had, because it's going to be lots of fun. Mr. Jenkins is going to be up there to call figures, and you know what fun those square dances are. There will be popular dancing, too, and you can dream while you dance if you wish. Oh, did I hear you say you must come? And don't forget to spread the word around to everyone else, too.

The teachers are sponsoring the dance and from the way they are buzzing around talking about making candy to sell, getting string music, and so on, I think it will be even better than our high school dances. See you in the Recreation Room Saturday night, on January 22, at 8:00 o'clock.

Mr. Schreiner: "My wife's been nursing a grouch all week."

Mr. Kling: "Yeah, What's been the matter with you?"

Jeanette Ogden Wins

Jeanette Ogden of the senior class won first place in the public speaking contest held in assembly last Friday. The contest is sponsored by the Virginia Bankers Association and is on the subject "Using Virginia's Agricultural Resources to the Best Advantage."

Betty Coffey, sophomore, won second place.

Prizes of $10 for first place and $5.00 for second place were offered by the local banks.

Judges were Mrs. Robert Jones, Miss Doris Stearns and Mrs. Ella Gosline, members of the faculty of Southern Seminary.

Jeanette Ogden as winner will compete with the winner from the county on March 11.

Lovelorn Column

Dear Miss Barefax,

I have a very touchy problem on my hands, and would like to have some advice on how to handle it.

This is my problem:

I like a certain girl very much. She knows it and so does everybody else, I think. Anyway, when I talk to some of my friends (of the female sex) or walk one of them home, this girl and some of her friends don't like it. They say I'm two-timing her, and that isn't true. After all I'm too young and handsome (no use ignoring facts) to be roped to any one single girl.

What I want to know is, how can I get them to stop saying I'm a two-timer and all that stuff, without being hateful.

Yours truly,
"Curley"

Indeed, Curley, you do have a touchy problem. I suggest that you let several of your girl friend's know in a nice sort of way that you like her very much, but that you don't intend to ignore your friends because of her. This will eventually get back to your girl friend. If that doesn't cure her, why not give her a pair of very dark glasses and keep at a discreet distance when you are talking with your other girls or walking them home. That is merely a suggestion.

B. Barefax

Ye Olde Hit Parade

"So In Love"—Pooley and Roger B.

"Here I'll Stay"—What P. M. H. S. girls hope the new boys are saying.

"I've Got My Love to Keep Me Warm,"—Newassa Irvan.

"You, You, You are the One"—Ida Page to Billy W.

"A Little Bird Told Me,"—Uncoverer's Song.

"Girls Were Made to Take Care of Boys,"—P. M. H. S. Girls' theme song.

"I'm Gonna Get Myself a Redhead,"—Marie H.

"Friendly Mountains,"—Bobby's M's favorite song.

"Two Loves Have I,"—Betty T.

Juniors Gave Good Performance

The Juniors gave a good performance last Thursday when they presented their play "Nuts and Bolts" before a large audience.

Members of the cast worked hard to make the play a success and their efforts resulted in a creditable performance by every member.

All glory, however, does not go to the members of the cast. Without the hard work of such behind-the-scene helpers as Ida Page Watts, prompter, and Arch Hannah, who helped with the stage, and the patience and persistence of Miss Glass, the director, the play would not have been so great a success.

After the play the Juniors and their guests had a party in the Recreation Room.

P. M. H. S. Wins Over Clifton Forge 7-0

Parry McCluer won their first baseball game of the season here last Friday by winning 7 to 4 over Clifton Forge. Chaplin of Buena Vista held the Clifton Forge batters to nine hits, while Buena Vista collected seven hits off two Clifton Forge pitchers. Chaplin led the Buena Vista batters with a double and a single on four trips to the plate.

Coaches Wilson and Prater Give Letters

Last Friday in assembly Coaches Wilson and Prater presented monograms to fifteen football men. Those receiving letters were: Lewis McCormick, Robert Huffman, Joe Hartless, Wilton McManama, Bobby Foster, Jimmie Foster, Marshall Connor, Ronald Davidson, Bobby Miller, David Basham, Ben Campbell, Willie Fauber, Leonard Driscoll, manager, Bobby Eggleston, and Buddy Greene. Four boys who have stopped school since football season also earned letters—Larry Cash, Edward Ogden, Bucky Wheeler and Clyde Whiteside.

Coach Wilson told the assembly that although he and Mr. Prater would not be back next year, they both had enjoyed working with the boys and hoped that they would continue to merit the respect of opposing teams.

Band Concert Held Friday Evening

The annual Band Concert was held in the High School auditorium, Friday evening, April 22. The program consisted of a series of overtures and marches.

During intermission the Rhythm Band played under the direction of Johnny White. Mrs. Talmage Magann is director of the Rhythm Band.

The stage was decorated with flowers furnished by the Buena Vista florists.

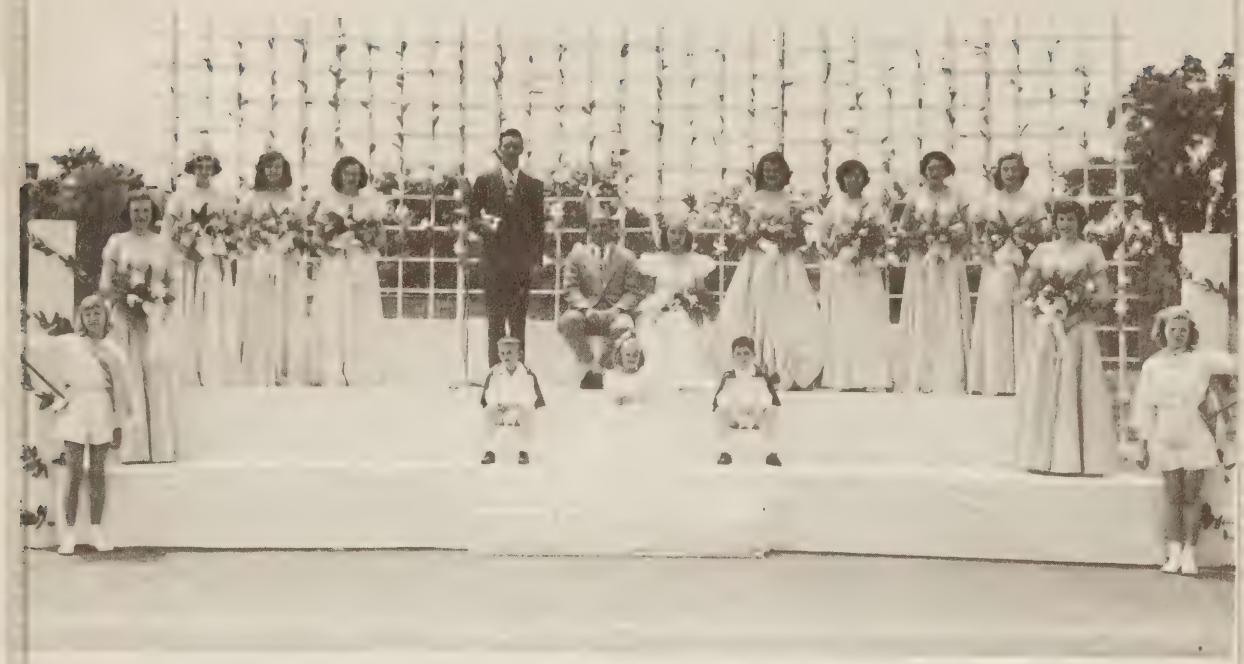

HEALTH COURT

Health Day, Friday, May 13, 1949

ene from Parade Showing the Floradoras

uare Dancers Take a Hayride

Oh! These Twosomes!

Pass!

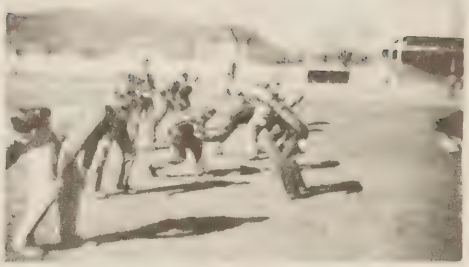

Playing Touch Football

One! Two! Three! Hall!

Got a Pin?

Batter Up!

Guinea Pigs!

We didn't tho!

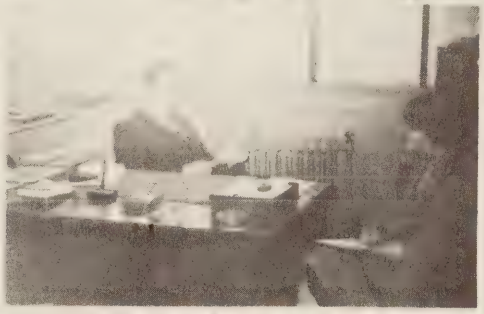

So Hard At Work!

- Chaperons -

Beta at Convention

At Recreation Room

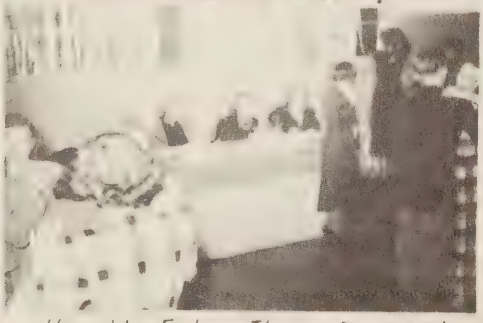

How We Enjoy Those Dances!

Four Hands Across

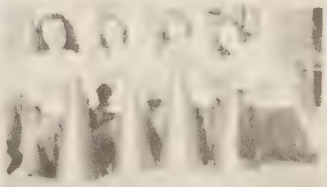

Little But Loud

Beta Initiation

Majorette

Hurrah! Monograms!

Band?

Should Be Studying!

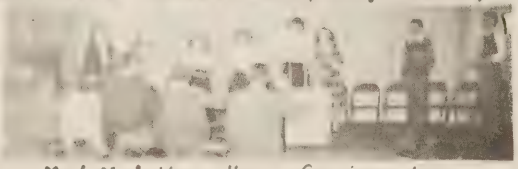

My! My! How Very Serious!

M
M
M

ADVERTISING

CONGRATULATIONS SENIORS

PARRY McCLUER HIGH SCHOOL

"Where Pharmacy is a Profession"

SHIREY & BROWN

"Your Drug Store Since 1890"

BUENA VISTA, VIRGINIA

Appliances Furniture Hardware

WHITE'S

(Opp. First National Bank)

PHONE 2

BUENA VISTA, VA.

Radios Fishing Tackle Guns

CONGRATULATIONS

TO THE

GRADUATING CLASS

OF 1949

James Lees & Sons Company

BLUERIDGE DIVISION

Glasgow, Virginia

Warren's Chevrolet Sales

BUENA VISTA, VA.

CHEVROLET

COMPLIMENTS

OF

Shewey Supply Co.

COMPLIMENTS

OF

Creasy Shoe Rebuilder

BIBEE'S SUPER MARKETS

A Scotchman's Paradise

and

VIRGINIA MEAT MARKETS

U. S. Inspected and Graded Meats

CONGRATULATE THE SENIORS

OF '49

Location 217 Magnolia Avenue

COMPLIMENTS

ROBEY'S GARAGE

SALES Ford SERVICE

COMPLIMENTS

OF

COLUMBIAN PAPER CO.

BEST WISHES

ROCKBRIDGE THEATRE

"Always the Best in Entertainment"

SEAY'S DRUG STORE

"The Store of Personal Service"

Phone 24

THE PEOPLES BANK

Buena Vista, Virginia

J. Ed. Deaver & Sons

Clothiers and Furnishers

Phone 25 LEXINGTON

GROSSMAN'S

Women's and Misses' Wearing
Apparel of the Better Kind

LEXINGTON, VIRGINIA

WHEN IN LEXINGTON
STOP AT

McCRUM'S

THE FRIENDLY STORE

Arthur Silver Store

ROBERT E. LEE HOTEL

LEXINGTON, VIRGINIA

The Lexington Book Shop

Boley's Book Store

F. A. Fitzgerald

Eaton and Crane
Fine Writing Paper
Eaton Business Bond Paper

Book and Office Supplies

LEXINGTON, VIRGINIA

Pres Brown Sport Shop

Exclusive Outfitters
To The Sportsman

FISHING HUNTING RIDING
BOATING GOLF TENNIS
WHEEL GOODS AND TOYS

WILSON — SPALDING
REACH LINES

A. G. SPALDING & BRO.
SHOES AND SHIRTS

Phone 662 Lexington, Va.

Buena Vista Cleaners

COMPLIMENTS

OF

COSBY'S

THE BEST DOLLAR

VALUE IN TOWN

BUENA VISTA

FLOWER SHOP

"Telegraph Delivery Service"

Buena Vista Foundry

FOUNDERS

MACHINISTS

WELDERS

LADIES SPECIALTY SHOPPE

Mrs. Lena J. Finley, Prop.

Dresses Millinery

Notions

BURFORD'S PLUMBING SHOP

Plumbing Heating

Repairing

Pumps, Boilers, Gas Fittings

Phone 202

W. T. Paxton & Co.

Established 1892

Insurance and Real Estate

Buena Vista, Virginia

MICK - or - MACK

Groceries Fresh Meats

Produce

BUENA VISTA, VIRGINIA

VALLEY STORE, Inc.

"Buena Vista's

Shopping Center"

PHONE 300

Virginia Photographic Studio

Commercial and Portrait

PHOTOGRAPHY

Peoples Bank Building Phone 28

CONGRATULATIONS

SENIORS

Andy Ebert Motor Company

CHRYSLER — PLYMOUTH

Sales and Service

GMC TRUCKS

"YOUR FRIENDLY DEALER"

WE'RE INTERESTED

IN YOU

FIRST NATIONAL BANK

BUENA VISTA, VIRGINIA

COMPLIMENTS

OF

George's Modern Cafe

G. Sherman Henson, Owner

Compliments of

HIGGINBOTHAM'S SERVICE STATION

G. J. Higginbotham

MOTOR REBUILDING

BUENA VISTA, VA.

Mitchell's Market

Fresh Meats Groceries

BUENA VISTA, VA.

Phones 107 and 303

Compliments of

Mr. & Mr. A. J. Smith

of "After Years"

COMPLIMENTS

OF

PHILCO

—AT—

TOM'S CASH STORE

SHANER'S FLORIST

Lexington, Virginia

Flowers For All Occasions

Telephones 203 and 723

M. D. MORRIS
Department Store

"PRICES YOU CAN
AFFORD TO PAY"

J. I. BRAY
Furniture Store

Furniture and House
Furnishings
Stoves, Radios, Refrigerators
Phone 64

NEWLAND'S

BUENA VISTA'S
VARIETY STORE

COMPLIMENTS

OF

Parkway Motor Sales

CONGRATULATIONS

SENIORS OF '49

Buena Vista News

The Turnage Insurance Agency, Inc.

All Forms of Insurance
318 21st Street Phone 365
BUENA VISTA, VA.

J. H. Lanum, Jr.

JEWELER
Watches, Diamonds, Jewelry
Silverware and Optical Goods
BUENA VISTA, VA.

COMPLIMENTS

OF

ED'S RECREATION

INSURANCE

Life — Fire — Automobile
Health and Accident
Hospitalization

EVERY KIND OF PROTECTION

EARL M. STARKEY

Phone 6

QUALITY GROCERY

Wilford Ramsey, Owner

Frozen Food Fresh Meats

FREE DELIVERY

Phone 61

BUENA VISTA, VIRGINIA

Paul's Billiard Parlor

Hamburgers Hot Dogs

Cold Drinks Ice Cream

Opposite N. & W. Depot

Phone 277

Dickinson & Cole

Plumbing and Heating Supplies
Norge Appliances

FREE ESTIMATES ON
NEW OR OLD JOBS

Phone 75

Mildred's Beauty Shop

Peoples Bank Building

Buena Vista, Virginia

P. O. Box 482 Phone 99

W. T. DIXON

Neighborhood Store

PLATE GLASS TOPS FOR OFFICE
DESKS AND HOUSE FURNITURE
Clear, Black, White Ivory, Jade Green

CUT TO FIT

CITY CAB

Elmer Thorn, Owner

Opposite Medical Arts Building

Buena Vista, Virginia

All Passengers Insured

Phone 312

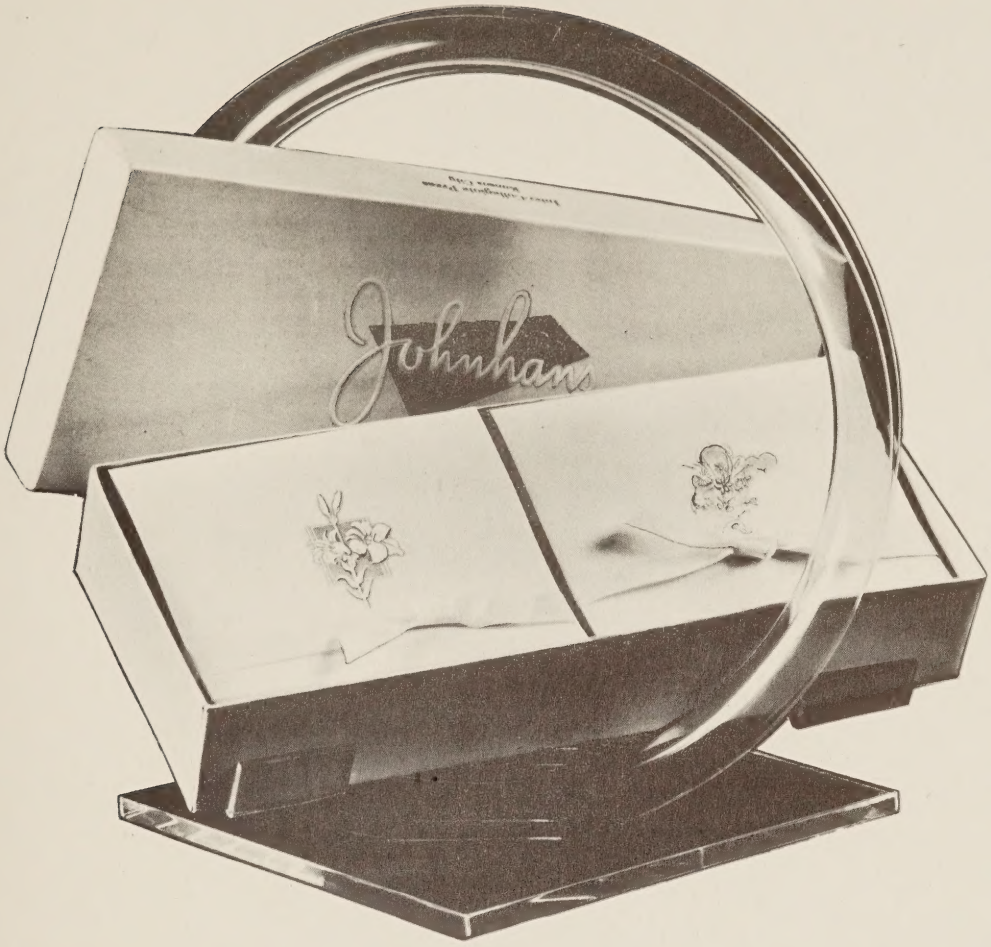

Compliment Your Letter
WITH
Johnhans Stationery
Your Dealer Has It!

PARRIMAC, 1949 45027

Parry McCluer High School Library